Microfilm Center, Inc.
P. O. Box 45436
Dallas, Texas 75235

COMPLETE
FRONT END & BRAKE
SERVICE
JOE HUDSPETH'S

THE HAMLIN HERALD

FARMERS & MERCHANTS
NATIONAL BANK
"Solid As A Rock"

VOL. 66, NO. 43 — HAMLIN, JONES COUNTY, TEXAS, 79520, THURSDAY, AUGUST 23, 1973 — PRICE 15 CENTS (Tax Included)

NEWS AND VIEWS . . .

And What Have You

By BOB CRAIG

As someone who deals with the written word and whose very economic existence depends upon a reading public, it was with a great deal of satisfaction that we learned of the new "Right to Read" program being undertaken in our school system.

At one time I would probably have thought of this as being a bunch of nonsense because I, like so many people, thought that everyone who went to school just automatically learned to read. It was with a tremendous shock that we first learned that we had graduates who had attended 12 years of school and still could not read.

As a youngster I can recall that a number of the students in my class were slow readers but I was not aware of any not being able to read at all, or at lease be such poor readers that they could justifiably be termed illiterate. But then compulsory education was not so much in force then and I suppose that those who could not read just dropped out. And then too I suspect that some who were thought to be just plain dumb just could not read.

It is hard to know why some people learn to read while others do not. In fact it is hard to know when or how most youngsters learned to read. We suspect that better readers probably come from a family of readers and at least pick up the desire to read from home.

With a father in the newspaper business and a mother who stayed up until the wee hours of the morning reading, it has just always been a part of my way of life to read. Strangely enough I learned to read, but never learned to spell.

This new reading program is taking the direction that all of our educational system will probably eventually take—working with the individuals at their own levels rather than at just the group level.

If a person can read at the third grade level it doesn't make much difference whether they are in the first, third or sixth grade they can still only read at the third grade level and that is the level at which they must be worked. It would be nice and easy if all third grade students were at the same learning level, but this is not possible.

Most of your problem students are either those who are carried beyond their own level of ability or those who are held back way below their ability. In either case they become a problem either from bewilderment or boredom.

Can you imagine the frustration a youngster who cannot read must face when told to read two chapters in a

—Continued on page 4

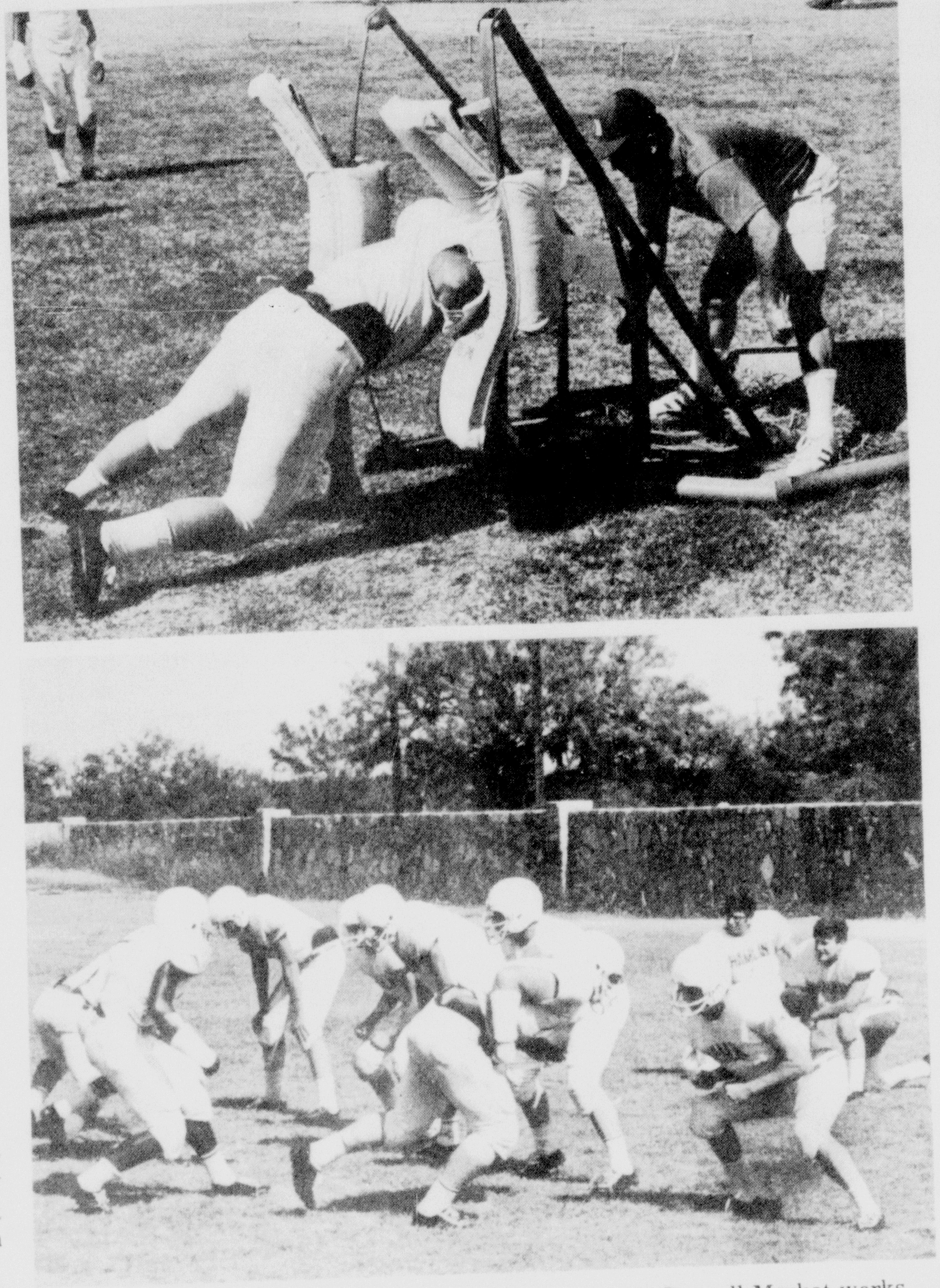

GETTING READY FOR SCRIMMAGE — Line coach Russell Merket works with his tackles on the two-man sled in the upper picture as the Pipers prepare for their first scrimmage Friday evening. In the lower picture the linemen are working on their defensive assignments. The Pipers will travel to Seymour Friday evening to meet the Panthers with the freshmen scrimmaging at 6 p.m., the junior varsity at 7 p.m. and the varsity at 8 p.m. Pre-season polls pick the Panthers to come in third in their district, while the Pipers are picked to repeat as winners of District 6-AA.

City to Try One-Way Streets At Elementary

The Hamlin City Council meeting in regular session here Monday evening agreed to designate two streets around the Elementary School as one-way streets for a limited trial period. The request for the action came from Larry Butler, elementary principal.

The one-way streets will be tried for 30 days and will become effective as soon as the city can secure the necessary street markers.

The two streets designated one-way by the council's action are Avenues D and E, between third and fifth streets. Avenue D will be one-way going north and Avenue E will be one-way going south.

The action was taken in an effort to alleviate the traffic problem that has existed for some time around the elementary schools in the mornings, at noon and in the evenings.

The council gave tentative approval to sell water to the Neinda Water Supply Corp. which is being proposed to run water to about 15 customers in the Neinda area. Appearing before the council seeking the water were John Scarborough and Jackie Williams.

James E. Rodgers, local Certified Public Accountant, appeared before the council to give a report on the audit of the city's finances. The report covered the period from June 1, 1972 through April 30, 1973.

The audit report showed the city having a total revenue of $408,085.88 and total expenditures of $406,378.68. Both the city's revenues and expenditures were over the budget, but for the most part this was due to $35,389.00 in revenue sharing funds that were not in the budget for that period.

The report also showed that in the Waterworks Revenue Fund, the city received $132,936.33 in revenue and had expenditures of $125,567.60.

School Enrollment Here Is Up 73 Over Last Year

An increase of 73 students over last year is reflected in the first day enrollment figure for Hamlin Public Schools, according to Superintendent Bob Hawes.

A total of 845 students were enrolled on opening day Monday but maximum enrollment is expected after the Labor Day holiday, he said.

Most of the growth is because of the expanded kindergarten program. Forty-six more students are in kindergarten this year.

Enrollment in kindergarten through fifth grade is 399, an increase of 97 over last year.

In Junior High School a decrease of six is shown in the opening enrollment of 204.

High school figures show a decrease of 18 in the 242 total.

Principal B. V. Newberry said that school opening Monday went very smoothly and students are getting into the routine without apparent difficulty.

The new schedule for high school includes six one hour class periods and no formal study halls. Lunch time at high school is from 11:40 a.m. to 12:20 p.m.

Country Club Sets Labor Day Tourney

The Hamlin Country Club Labor Day Golf Tournament will include three groups, the men's division, women's division and junior division.

Entry fee will be $5 each and trophies will be presented.

The junior division will be for 14 and under and 15 and over.

The men will start play at 10 a.m. and the other groups will begin at 2 p.m., according to John Poe, chairman.

Six Members Named On HECE Council

Six local citizens have been selected to serve in an advisory capacity to the Homemaking program for the current school year at Hamlin High School. Three members from the 1972 Council will also serve.

Named to the Advisory Council were Bob Hawes, Superintendent of Schools; Mrs. Robert Fowler, co-owner of Mar-Jo's Anti-Q's and Merle Norman Cosmetic Studio; Mrs. J. O. Murphree, homemaker; Charles Alberthal, manager of Winn's; Luther Haught, manager of Thrif-Tee Food Market and Rebecca Server, junior student. To serve a third year as members of the Council are Miss Mary E. Esco, Mrs. John H. Steele and Frank Meyner.

At the first meeting Haught was elected chairman and Mrs. Murphree was elected secretary. Also the Council reviewed training plans for the Home Economics Cooperative Education students.

The purpose of the Advisory Council is to make recommendations for the improvement of the Homemaking Education program, aid in publicizing and promotion of plans, assist in evaluation of the program, and provide general advice as needed.

The next meeting will be in January. The council operates under the direction of Mrs. Pat Willoughby and Mrs. Joe Wayne Carter, Homemaking teachers.

Group Sets Appearance At Church

New Life Singers, a group composed of the Doye Day family of Jacksonville and the Scottie Stockton family of Athens will be appearing this weekend at the Church of the Nazarene.

They will be presenting musical programs at 7:30 p.m. Saturday and 10:45 a.m. and 6 p.m. on Sunday. Day will also give devotional messages.

Day is a public school teacher in Jacksonville. Stockton is a former lieutenant of the Abilene Police Department and presently a court reporter in Athens.

The singers have produced several records, according to the Rev. Marshall Stewart, local pastor. The public is invited to the special presentations.

Central Baptist Sets Revival

Evangelist Mickey Warlick of Seminole will be the speaker for a four day revival at Central Baptist Church. The revival will begin Sept. 2 and continue through Sept. 5.

Morning services will begin at 10:00 a.m. and evening services at 8:00 p.m. Theme for the revival is "Four Great Days."

Everyone is asked to make plans to attend and a cordial invitation is extended to everyone, according to the pastor, the Rev. Buster Grigg.

Mrs. Willie (Viola) Alls has just returned from a two week visit to Vancouver, Wash., with Mr. and Mrs. Raymond Alls and their niece, Pamela Alls, all of Rotan. The group visited in the home of a sister-in-law, Mr. and Mrs. Jesse King and Clay. They toured the Pacific Ocean and also Portland, Ore.

Scarborough, Howard Named On Redistricing Committee

John Scarborough and John Howard Jr. were named by Bill Moore to represent Precinct 1 on the 13-member committee named to redraw the commissioner precinct lines in Jones County in an effort to comply with the U. S. Supreme Court ruling that all such precincts shall be composed of an equal number of people.

The committee will hold a public hearing in the District Courtroom in Anson Monday, Aug. 27, at 7:30 for the purpose of allowing citizens of the county to appear before the group to express their desires as to redrawing the precinct lines.

Each of the four commissioners named two citizens from their precinct to serve with the commissioners on the committee. Commissioner Tom Boyd of Stamford named C. O. Richards of Stamford and Marshall Wyatt of Lueders; P. A. Lynn of Precinct 3 named Charley Hollis and Mack Doty; J. E. Touchstone of Precinct 4 named Earl McCalbe and Frank Carter.

The action on the part of the Commissioner's Court in naming this committee to redraw the precinct lines was an outgrowth of a group of citizens from Stamford and Hamlin appearing before the Court last week seeking some form of redistricting.

The court first talked of naming one citizen from each precinct to serve with the court on the committee but then decided to name two to bring the panel up to 13 members, including County Judge Leon Thurman.

Jess Miller entered Hendrick Memorial Hospital Wednesday afternoon for eye surgery today

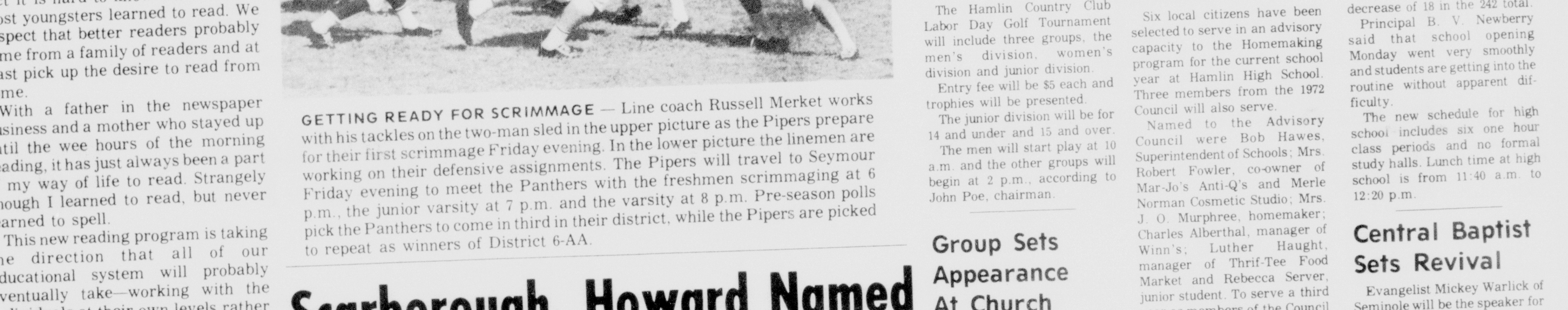

P-TA TRAFFIC CONTROL PROGRAM — The Hamlin Parent-Teacher Association, sponsors of a new traffic control program this year, will be using volunteers to man two intersections on the main highways that have to be crossed by students. Here students wait on North Central for traffic to be stopped by Mrs. Clarence Miller before crossing the street with her. The patrolled crossings are on North Central at Third Street and on West Lake Drive at Avenue E. Members of the P-TA and the president, Mrs. Guy Weaver, are still working out plans for the operation of the program and are asking the cooperation of volunteers to help patrol the intersections mornings from 7:45 to 8:20 and from 2:30 to 3:00 and 3:30 to 4 in the afternoons. She also urges parents to instruct their children to cross at the designated crossings and follow the instructions of the patrol person.

ON SALE THIS WEEK!

CLASSIC CUP
WITH EVERY $5.00 PURCHASE
49¢
REG. $1.59

Classic Completer Feature
TWO CLASSIC SOUP DISHES

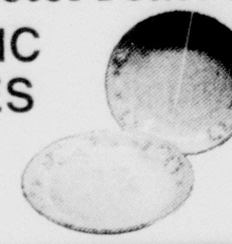

Reg. $2.99
Only $1.99 This Week
No Purchase Required

PIGGLY WIGGLY'S

ROARIN' 20'S SALE!

DOUBLE S&H GREEN STAMPS ON WED.

SHURFINE 303 **PEARS** 3/$1.00

CAROLINA 2 1/2 **PEACHES** 3/$1.00

SHURFINE ENGLISH 303 **PEAS** 4/$1.00

SHURFINE CUT GR. 303 **BEANS** 4/$1.00

SHURFINE YELLOW CREAM 303 **CORN** 5/$1.00

CREAMY 3 LB. **CRISCO** $1.00

DEL MONTE 14 OZ. **CATSUP** 4/$1.00

BAMA PEACH 18 OZ. **PRESERVES** 39¢

2 ROLL DELSEY **TISSUE** 29¢

ASST. REG. **JELLO** 10¢

CAN **COCA COLA** 8 FOR 99¢ CTN. $2.79

SHURFINE 12 OZ. **ORANGE JUICE** 39¢

A.F. NO. 1 LB. **BACON** $1.49

SHURFINE 2 LB. CHEESE **SPREAD** $1.29

DECKER HOT LB. **LINKS** 89¢

HOME GROWN LB. **CANTALOUPES** 6¢

LB. **SQUASH** 12¢

10 LB. BAG **POTATOES** $1.09

CHIFFON 2-8 OZ. TUB **MARGARINE** 49¢

A.F. 1/2 GAL. **MELLORINE** 39¢

BORDEN'S 1/2 GAL. **ICE CREAM** 89¢

FAMILY CREST **TOOTH PASTE** 89¢

SUE PREE **HAND LOTION** 39¢

LIGHT CRUST **FLOUR** 5 LB BAG 69¢

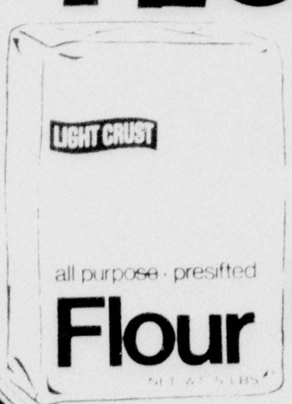

SHURFINE PANTY 69¢ **HOSE** 43¢

SHURFINE HAIR **SPRAY** 45¢

SAVE 24¢
On the purchase of
JEAN LAFOOTE'S CINNAMON CRUNCH CEREAL

offer applies only with coupon
offer expires 8-25-73 35¢ without coupon 49¢ PIGGLY WIGGLY

PIGGLY WIGGLY 66¢
save 66¢
WITH THIS COUPON WHEN YOU BUY THE 2 LB. CAN OF
MAXWELL HOUSE COFFEE
AT PIGGLY WIGGLY
2 LB. CAN ONLY $1.49 WITH COUPON
ONE COUPON PER FAMILY • OFFER EXPIRES 8-25-73

PIGGLY WIGGLY 4017
AJAX CLEANSER
SAVINGS WITH THIS COUPON
LIMIT ONE COUPON PER UNIT PURCHASED
COUPON EXPIRES ON 8-25-73
only 10¢
THIS COUPON ONLY REDEEMABLE AT PIGGLY WIGGLY

AFFILIATED

Shop PIGGLY WIGGLY

MARRIED IN SAN ANTONIO — The former Nancy Lea Jones and Leldon Lewis Clifton, married Aug. 11 in First Baptist Church in San Antonio, are residing in Abilene at 1542 Westmoreland. Both are seniors at Hardin-Simmons University. Parents are Mr. and Mrs. James D. Jones of San Antonio and Mr. and Mrs. Leldon Clifton of Hamlin.

Miss Stewart, Mr. Ledbetter Plan Wedding

Wedding plans have been announced for Sharon Joyce Stewart and Merle Stanley Ledbetter. The couple will be married Sept. 1 at 7:30 p.m. in the Church of the Nazarene.

Miss Stewart is the daughter of Claude E. Stewart of Metairie, La., and Mrs. Dorothy Osterhout Stewart of Englewood Colo. She is a graduate of Englewood High School.

Parents of the prospective bridegroom are Mr. and Mrs. Charles Ledbetter. He is a graduate of high school in Newton, Ks.

The couple will live in Abilene where he is employed by Independent Grocers Association.

AUGUST BIRTHDAYS OBSERVED — Residents of Holiday Lodge celebrating birthdays during the month of August are from left, standing, Myrtle Bond, born Aug. 28, 1893; Elmer Feagan, Aug. 14, 1893; John Gibson, Aug. 11, 1890; and Lucille Welch, Aug. 30, 1905; seated, Elton Tabb, Aug. 13, 1900; Emma J. Faust, Aug. 4, 1907; Paul Bryan, Aug. 10, 1888; L. E. Warnell, Aug. 4, 1904; and Cora Roach, Aug. 17, 1894.

Bridge Winners

First place winners in the Tuesday evening meeting of the Duplicate Bridge Club were Mrs. Harvey Elkins and Mrs. G. W. Comegys.

Placing second were Mrs. E. Lilius and Jerry Crooker both of Abilene.

Third place winners were Mr. and Mrs. Bob Graham of Abilene.

Dr. Seth Adams and sons, Greg and Seth III, are visiting his mother, Mrs. Seth Adams. Dr. Adams is professor of biology at Western State College in Gunnison, Colo.

Mr. and Mrs. D. O. Waymire and Zelma Perryman attended the funeral of Mrs. W. C. Boykin in Amarillo Wednesday, Aug. 15. Mrs. Boykin was a sister-in-law to Mrs. Waymire.

"FOUR GREAT DAYS"

CENTRAL BAPTIST CHURCH

Evangelist: Mickey Warlick

SEPT. 2-5

MORNING SERVICES 10 A.M.
EVENING SERVICES 8 P.M.

HOLIDAY LODGE VISITORS

A number of visitors have called at Holiday Lodge since last report in July. From July 20 the visitors have been as follows:

Mr. and Mrs. Dub King of Waco to visit Mrs. Faye Smith.

Cousins visiting Winnie Waggoner included Mary Grimes of Beaverton, Or., Frances Topel of Hurst and Lt. Gen. and Mrs. W. O. Senter of Washington, D.C.

Mr. and Mrs. C. J. Davis and Linda of Lubbock visited her father, Ben McNeely.

Laura Baldree and Kim visited her mother, Josie Cross, and a friend, Ella Keeth.

Mr. and Mrs. Kenneth Winn of Sweetwater visited his mother, Lenora Winn.

Rev. and Mrs. Don Coles of Austin, stepson and daughter-in-law of Ben McNeely, were visitors here July 26.

Mrs. A. H. Jones of Childress visited her sister, Mrs. Ada Nixon.

Mrs. Pete Grisham of Plainview visited her sister-in-law, Mrs. Ada Nixon.

Visiting John S. Woodson were his daughter, Mrs. W. B. Brown, and a friend, Mrs. May Hurst, both of Sylvester.

Lola Douglas and son and Pearlie Mayes visited with Bertha Simmons.

Mrs. J. T. Hawkins of Abilene visited her mother, Martha Proctor.

Ella Banks of Gainesville visited Josie Cross.

Mrs. Curtis Joe Carter of Mendenhall, Ms., visited her grandfather, John Dominey.

Mr. and Mrs. Steve Cagle, Odis Lee and Jan, and Mr. and Mrs. Arthur Lee Cagle and Toby all of Conroe visited their uncle, Elton Tabb.

Mr. and Mrs. Monroe Tabb visited his brother, Elton Tabb.

Brenda Griffith of Trent visited her grandmother, Mrs. Carter.

Tomi D. Foster visited her mother, Martha Proctor.

Lenora Winn's visitors included a son, Mr. and Mrs. Curtis Winn of Odessa, and a granddaughter, Mr. and Mrs. M. O. Bonds of Colonial Heights, Va.

Mr. and Mrs. Alex DeLuish of Humble visited her uncle, Elton Tabb. Other visitors with Mr. Tabb were Terry Skaggs, Dee Skaggs, Normanda and Sherry Skaggs, all of Euless.

Mr. and Mrs. Jess Cross of Graham visited his mother, Josie Cross.

Mrs. Bill Pheiffer of Corpus Christi visited her aunt, Martha Proctor.

Dennis Baldree of Gainesville and a friend, Ella Banks, visited with Josie Cross.

Mr. and Mrs. W. E. Renfro of Punta Gorda, Fla., visited an aunt, Myrtle Bond.

Mr. and Mrs. G. C. Thompson of Hillsboro, Ala., visited an aunt, Ola Hames.

Betsy and Matt Hanes of Richmond, Ind., visited an aunt, Mary Jones.

HOSPITAL PATIENTS

Patients in hospital Wednesday:

Russ Lakey
Mrs. Marvin Carlton
Mrs. Joe Murff
Mrs. H. R. Gray
Mrs. Pearl Johnson
Mrs. M. T. York
Mrs. Ruth McCurdy
R. L. Milstead
Mrs. M. E. Gray
Mrs. James Hood
Mrs. J. A. Morris
Mrs. Fed Britton
Helen Sprayberry
Mrs. Andy Bundas

Patients dismissed Aug. 15 to Aug. 21:

Ponciano Guerra
Curtis Levens
Lester Ray Smith
Mrs. Jimmy Beasley
Mrs. W. L. Hunter
Joe Mullis, Spur
B. C. May
Mrs. Julio Villanueva
J. D. Shelton
Mrs. Bob Craig
Debra Paige
Marcus Buie, Victoria
Vera Nobles
Mrs. S. C. Ferguson
Gayla Stewart
Greg Young
Mrs. Jesse Martinez
Martin Barnett
Mrs. Jim Anderson
Roy Smith
Mrs. Joe Ford Sr.
Lillie Wilson
Mrs. Tom Jones transferred to Holiday Lodge
Jimmy Spalding
Mrs. Rodger Bell and baby
Joe Andrews
Mrs. Roy Rash, Peacock

Mrs. Joe E. Ford Sr. is a patient at Hendrick Memorial Hospital where she had surgery Monday. She is in room 601. The family reports that she is doing nicely following the surgery to have a pin placed in her hip.

Mr. and Mrs. Arizona Paige are parents of a girl, Yvonia Laure, 6 lbs. 11 oz., born Aug. 14 at 5:20 p.m.

Mr. and Mrs. Julio Villanueva are parents of a boy, Julio D. Jr., 10 lbs. 2½ oz., born Aug. 15 at 4:37 a.m.

Mr. and Mrs. Jesse S. Martinez are parents of a boy, Danny J., 7 lbs. 2½ oz., born Aug. 15 at 11:15 a.m.

Mr. and Mrs. Rodger Lynn Bell are parents of a girl, Maggie Ruth, 7 lbs. 10 oz., born Aug. 15 at 11:37 p.m.

Cori Harughty, 1½, daughter of Mr. and Mrs. Jack Harughty, entered Hendrick Memorial Hospital Sunday for several days.

Meter Connects

ON — Stella Ingram, N. E. Ave. D; Cruz Orona, 428 S. W. Ave. B; Trinidad Garza, 140 S. W. 4th and Madden & Wilson 513 N. E. 5th.

ON — Troy Wilcox Rent House, 113 N. E. Ave. B; The Doll House, 18 W. Lake Dr.; Samuel Ferguson, 520 S. W. 3rd; Larry Butler, 638 N. W. 7th; Jimmy Hastings, 1039 N. W. 2nd; Arthur Giddens, 333 S. W. Ave. C; Franco Mario, 151 S. W. Ave. F; Mike Hutcheson, 434 S. Central, Joan Mann, 1012 N. W. 1st.

OFF — Ray Hernandez, 53 N. E. Ave. B; Wayne McCombs, 553 S. Central; Pat McCoy, 221 N. W. Ave. B; Jack Herd, 333 S. W. Ave. C; Bonnie Meads, 533 N. E. Ave. A; Feagan Continental Station, S. Central; Joey Duncan, 38 S. W. 2nd; and Tom Tarter 1039 S. E. Ave. A.

OFF — James Stewart, 504 N. W. Ave. A; Shelby Reston, 638 N. W. 7th Street; Joe Higginbotham, 424 N. W. 6th; Vernon Barnes, Stamford Hwy.; David Parr, 1012 N. W. 1st; W. M. Farmer, 50 N. E. Ave. A.

TRANSFER — Buster Hart Jr. to 1039 S. E. A from 1039 N. W. 2nd.

TRANSFER — Jack Hamilton from 537 N. W. Ave. H to 137 N. W. Ave. A; Ivan Merrit, from 330 S. W. 4th to 319 S. W. 3rd; Tommy Byrd from 327 W. Lake Drive to 424 N. W. 6th; and Dan Bruner from 18 S. W. Ave. C to South of City.

Maberrys Set Rotan Reunion

The annual Maberry Reunion will be Sunday at the Rotan Community Center in Rotan. Friends and relatives are invited to bring a basket lunch and join the group.

Officers in charge of this reunion are Johnny Maberry, Henry McElyea Jr., Bobby George Maberry, Patsy Maberry Hamrick and Mrs. Doyle Seaton.

Classified deadline is 8:30 a.m. Wednesday.

The Doll House

BEAUTY SALON

NOW OPEN

18 West Lake Drive Phone 576-2181

LATEST HAIR CUTS
HIGH FASHION STYLING
BLOW DRYING

YOUNG STYLISTS WITH YOUNG IDEAS

Linda Ferguson, owner—5 yrs. experience. formerly with Kenneth & David's, Austin, Tex.

Jane Braley—3 yrs. experience

Juanita Hilliard—graduate of Abilene Beauty School will begin practice in October.

LVN Group Holds Picnic

Licensed Vocational Nurses Association, Div. 73, met Aug. 16 at Hamlin Clinic at 7:30 p.m. with Mrs. Clifford Stuart, president, presiding.

The October convention was discussed and plans were made for a family picnic Monday evening at the City Park.

Attending the meeting were Mmes. Marvin Crawford, L. V. Miller, Cecil Brown, Lucy Mickler, R. W. Higdon, W. I. Goolsby, Steve Herring, Doc Neal, and Fred Teichelman.

Approximately 15 attended the Monday evening picnic. Ice cream was served.

First Birthday Party Honors Becky Buske

Becky Ann Buske, daughter of Mr. and Mrs. Jackie Buske was honored on her first birthday Sunday with a party at her home. Cake and ice cream were served.

Attending were Mr. and Mrs. Wayne Hodnett, Mr. and Mrs. Bill Hodnett, Mr. and Mrs. Jack Buske, Sandra and Sharon Rhea of Tuxedo, Mr. and Mrs. D. C. Field and Lynn and her great grandmother, Mrs. E. A. Bushell, all of Stamford.

HAD VISITORS? That's news, call the HERALD.

HUNTIN' WATER?

There's a far better way to get water than with a divining rod or witching wand. Low-cost electricity from the Midwest Electric Cooperative produces water on demand. An electric pump or a water corporation can turn the trick for home use, for industry or irrigation.

Electric Cooperatives brought electricity to the rural areas of Texas. Their dependable power and a reliable water supply are Helping Texas Grow.

MIDWEST ELECTRIC COOPERATIVE, INC.

THE HAMLIN HERALD

Established in November, 1906

Published Every Thursday at The Herald Building, 350 S. Central, Hamlin, Jones County, Texas 79520, by the Pied Piper Publishing Company.

Entered at Post Office at Hamlin, Texas, for transmission through the mails as Second Class matter according to an Act of Congress on March 3, 1879.

SUBSCRIPTION RATES

One Year in Trade Territory $4.00
Including Jones, Fisher, Nolan, Taylor, Shackelford, Stonewall and Haskell Counties
One Year Outside Trade Territory $5.25 (tax included)

Bob Craig — Editor-Publisher
Mrs. Bob Craig — Asst. Editor
Mrs. Mike Kelley — Circulation Manager

HIGHER SAVINGS RATES? YOU BET!

	Annual Rate	Annual Yield*
90-Day Notice Certificate $1000.00 Minimum	5.5%	5.89%
1-Year Certificate $5,000.00 Minimum	6.25%	6.40%
2-Year Certificate $10,000.00 Minimum	6.5%	6.66%
2½-4 Yr. Certificate $10,000.00 Minimum	6.75%	6.92%

*Where Interest Is Accumulated and Compounded

Coming Soon . . More Parking Space

STAMFORD FEDERAL SAVINGS AND LOAN ASSOCIATION

BOX 511 - STAMFORD, TEXAS 79553

"The Fastest Growing in the Big Country"

FROM THE FILES . . .

FIFTY YEARS AGO
(August 31, 1923)

To keep the "foreigners" who still love Hamlin informed, we are agian telling about this wet country. Sunday afternoon, Sunday night and Monday morning a bountiful two inch rain fell, thus clinching like a nail the smaller rains of only a few days previous. Saturday the sun was extremely fierce and it looked like all hopes for favorable conditions for cotton and all kinds of fall growth were gone. Now the question of fall moisture and vegetation is settled.

On Thursday, Aug. 23, 1923, at the City Hall a number of ladies met to organize a Cemetery Association. Mrs. Gilbert being elected to act as Chairman of the meeting and Mrs. J. A. Young as secretary. Regular meeting time has been set for the first Sunday in each month, at 3 p.m. in the Methodist Church. The Association is planning much to be done and is urging everyone to attend the next meeting.

It has been formally announced from all the pulpits in Hamlin concerning the Revival Meeting. The Baptist Church, in conference, voted unanimously and enthusiastically to invite the hearty co-operation of all churches.

TWENTY YEARS AGO
(August 28, 1953)

New furniture for seven rooms at Hamlin Junior High School was arriving this week, according to school officials. The equipment, consisting of desks, tables, chairs and other fixtures, are being installed in rooms for the fifth and sixth grades. It is being provided with funds from the local maintenance funds, Superintendent I. R. Huchingson said.

Season football tickets for the Hamlin High School home games will go on sale Monday at the high school offices. The tickets will be sold for $4.00, allowing a $1.00 saving under the single game tickets that will be $1.25 each. First of the four home games of the 10-game series for the 1953 season will be played September 11 against Winters. Six games away from home are on the Pied Piper slate for the season.

Two new wildcat oil ventures seven miles southwest of Hamlin hold the spotlight of oil interest in the area this week. If the ventures strike pay, they will open up a new production region. Eight other projects have been staked west of Hamlin and a reentry for deepening is included in operations on schedule.

The first musical event of the season will get underway Friday at 8 p.m. on the law in front of the Hamlin High School building, according to the musical director of the school.

TEN YEARS AGO
(August 22, 1963)

Hamlin lakes have been stocked with 10,000 bass and 10,000 channel cat from the state hatchery in San Angelo. The finger length fish were equally distributed in both the South Lake and West Lake last Wednesday.

Entries must be in by 6 p.m. Aug. 23, for the City-Wide Tennis Tourney to be held Aug. 26. The fee will be $2.00 for singles or doubles or $3.50 for both. The three-day tournament is to be played under the lights at the high school courts. It will include both Ladies' and men's singles and doubles.

Mrs. Fred Dalby won first in the barrel race Saturday night with a time of 16 seconds flat. Mrs. Don Elmore and Mrs. Billy McIlwain tied for second. Family night is every Saturday night at 8 p.m. until school starts. Everyone is invited to attend.

The Hamlin Swimming Pool will close Friday at 7 p.m. for the season. The operators, Jerry Larned and Sam Walker, reported a good year at the pool. Many repairs were made and there was a good response to swimmers.

The Hamlin Volunteer Fire Department answered two fires this week. The local department is seeking additional volunteers to serve as firemen. Information may be secured from the fire chief, C. L. White.

NEWS AND VIEWS . . .

And What Have You

—Continued from page one

history book for a test tomorrow?

We would like to offer a special thanks to Supt. Bob Hawes for all of his extra efforts in securing this program for Hamlin. It is quite an honor to be selected for this federal program and we hope that our children reap the benefits.

There are a number of fields that these pilot programs are being developed, but none in our way of thinking are as important as learning to read. Reading is the very basis for education and citizenship and if we can give our youngsters nothing else we at least will not have failed them.

Received a note this week from Miss Lennie Greenway who is secretary-treasurer of the Hamlin Cemetery Association and it seems that carelessness is costing the association a great deal of money that they do not have to spend.

She reports that some drivers have been running over hydrants which not only cost to be replaced but a great deal of water is being wasted.

She says this is happening in the late evenings mostly and she urges that you please drive more carefully.

Neinda Philosopher Risks Wrath of Housewives By Defending Egg Prices

Editor's note: The Neinda Philosopher on his Johnson grass farm on Route One defends the egg farmers this week, we guess you'd say.

Dear editar:

Take the price of eggs. As I understand it, when eggs jumped from the age-old price of 30 cents a dozen to a dollar housewives threw up their hands in horror. They denounced it on television, they wrote their Congressman, they said inflation has gone wild, they called it the straw that broke the camel's back, although personally I've never believed anybody could get that much straw on a camel and why would they try anyway and besides all the camels I've ever seen looked like they already had a broken back.

But I got to thinking, how much food is a dollar supposed to buy?

You scramble a dozen eggs and I guarantee they'll feed any three people you can name. You eat four scrambled eggs with a dime's worth of toast and you've had a meal, at a cost of about 45 cents a person. Where else in the world can you get a meal for 45 cents?

Of course I'll admit that's a lot of eggs, but you can always vary the menu with a 39-cent bag of potato chips, two 16-cent soda waters or however your fancy runs while you're in the grocery store and then carry it home in a $4,000 car you used to buy for $2,000.

To get off such serious matters, I just read an article saying the Postal Service has perfected a machine that'll sort and cancel 30,000 letters an hour and I got to thinking, if the Postal Service has Postmaster Crowley install one here in Hamlin I figure, if it's to be utilized properly, everybody will have to write about 500 letters a day to keep the machine going a full 8 hours. There's bound to be some other way around this problem.

Yours faithfully,
J.A.

Dinner Set

Mission No. Two of Oak Grove Baptist Church will sponsor a dinner Saturday at 6 p.m. in Fellowship Hall.

Fried chicken, fresh cream style corn, fresh black eyed peas, tossed salad, homemade rolls, cake and iced tea will be served. Plates are $1.75 each.

Mrs. Tom Reed and daughters, Dana and Sharlyn of Lampasas visited in the home of her parents, Mr. and Mrs. Claude Crowley last week. Other visitors were a grandson, Jimmy Crowley and his maternal grandparents, Mr. and Mrs. March Baker and daughters, Debbie and Cara, all of Marshelltown, Iowa.

Old Settlers Reunion Set

The Old Settlers Reunion at the Truby Community Center will be held Saturday, Aug. 25.

Families are invited to bring guests and a basket lunch. Coffee and cold drinks will be served, according to the reunion committee.

You think you have problems . . .

EVERYONE HAS PROBLEMS

"Boy, take it from me, leading a dog's life ain't no bowl of cherries. It's always get offa this and that, and boy, what happened to me, when I turned over the lamp!"

Our life may not be a dog's life, but everyone does have problems and always will. God does not promise that even his good and faithful children would be without problems, but He does promise strength to bear our problems. Attend church Sunday, renew and strengthen your life by leaning on the Lord.

Coleman Adv. Serv.

EVERYONE IN THE CHURCH — THE CHURCH IN EVERYONE

The Church is God's appointed agency in this world for spreading the knowledge of His love for man and of His demand for man to respond to that love by loving his neighbor. Without this grounding in the love of God, no government or society or way of life will long persevere and the freedoms which we hold so dear will inevitably perish. Therefore, even from a selfish point of view, one should support the Church for the sake of the welfare of himself and his family. Beyond that, however, every person should uphold and participate in the Church because it tells the truth about man's life, death and destiny; the truth which alone will set him free to live as a child of God.

MAY THIS MESSAGE BE AN INSPIRATION TO MANY IS THE SINCERE DESIRE OF THE FOLLOWING INDIVIDUALS AND BUSINESSES OF HAMLIN

JOE HUDSPETH'S TIRE & APPLIANCE
GOODYEAR TIRES — G.E. APPLIANCES
111 S.E. AVE. A — 576-3656

ROCKWELL BROS. & CO.
LUMBERMEN
129 S.W. 5th — 576-3171

HOWARD DRUG CO.
310 S. CENTRAL — 576-3321

PIGGLY WIGGLY
HAMLIN

JOHNSON BUTANE & REPAIR
50 E. LAKE DR. — 576-3541

CONNALLY FORD SALES
WELCOME EVERYONE TO SEE AND DRIVE THE ALL NEW FORD LINE
576-3621

PRUITT WELL SERVICE
350 N.W. 6th — 576-2206

DANIELL CONSTRUCTION CO.
"QUALITY BUILT HOMES"

COMPLIMENTS
HEIDENHEIMER'S

THE HAMLIN HERALD

HAMLIN FARMERS CO-OP GIN

A. E. KILLION TANK TRUCKS, INC.

ASSEMBLY OF GOD
847 S. Central
Rev. Dick D. McAnally, pastor
SUNDAY
Sunday School 10:00 a.m.
Morning Worship 11:00 a.m.
Christ Ambassadors 6:00 p.m.
Evening Worship 7:00 p.m.
WEDNESDAY
Midweek Service 7:00 p.m.

BAPTIST MEXICAN MISSION
Herman Martinez
Stamford Highway
Sunday School 9:30 a.m.
Worship Service 10:40 a.m.
Training Union 6:00 p.m.
WEDNESDAY
Prayer Service 7:00 p.m.

CALVARY MISSIONARY BAPTIST CHURCH
Rev. Walter Hickman
N. W. Avenue G. at 5th
SUNDAY
Sunday School 10:00 a.m.
Morning Worship 11:00 a.m.
BTS 6:30 p.m.
Evening Worship 7:30 p.m.
WEDNESDAY
Song, Prayer Service 7:30 p.m.

CENTRAL BAPTIST CHURCH
Rev. C. G. Grigg
SUNDAY
Sunday School 9:45 a.m.
Morning Worship 11:00 a.m.
Church Training 6:00 p.m.
Evening Worship 7:00 p.m.
Wednesday Service 7:00 p.m.

CHURCH OF CHRIST
Wilton H. Johnston, minister
Lake Drive at Ave. A.
SUNDAY
Bible Class 9:45 a.m.
Morning Worship 10:45 p.m.
Evening Worship 6:00 p.m.
WEDNESDAY
Midweek service 7:30 p.m.

CHURCH of the NAZARENE
Rev. Marshall Stewart
S. W. 1st at Avenue C
SUNDAY
Sunday School 9:45 a.m.
Morning Worship 10:45 a.m.
N.Y.P.S. 5:00 p.m.
Evening Worship 6:00 p.m.
WEDNESDAY
Prayer Service 7:30 p.m.

EAST SIDE CHURCH OF CHRIST
Howard Adams, Minister
Bible Class 10:00 a.m.
Morning Worship 11:00 a.m.
Evening Worship 6:00 p.m.
WEDNESDAY
Bible Class 7:30 p.m.

FIRST BAPTIST CHURCH
Rev. Howard J. Jones
Sunday School 9:30 a.m.
Morning Worship 10:40 a.m.
Training Union 6:00 p.m.
Evening Worship 7:00 p.m.
WEDNESDAY
Prayer Meeting 7:00 p.m.

First United Methodist Church
Rev. Johnnie Williams
48 S. W. Ave. A
SUNDAY
Sunday School 9:45 a.m.
Morning Worship 10:50 a.m.
M.Y.F. 6:00 p.m.
Evening Worship 7:00 p.m.
WEDNESDAY
Sharing Groups 7:30 p.m.

FOURSQUARE CHURCH
Rev. Robert Corser
113 S. W. Avenue D
SUNDAY
Sunday School 9:45 a.m.
Morning Worship 11:00 a.m.
Crusader Hour 6:00 p.m.
Evening Worship 7:00 p.m.
WEDNESDAY
Prayer, Bible Study 7:30 p.m.

HOLY TRINITY CATHOLIC CHURCH
Rev. Patrick Stinson
Aspermont Highway
SUNDAY
Mass 9:00 a.m.
WEDNESDAY
Services 7:30 p.m.

McCAULLEY BAPTIST
Rev. Vergil Smith, pastor
Sunday School 10:00 a.m.
Morning Worship 11:00 a.m.
Evening Worship 7:30 p.m.
WEDNESDAY
Prayer Service 7:30 p.m.

McCAULLEY METHODIST CHURCH
Sunday School 10:00 a.m.
Worship Services 10:00 a.m.

NEINDA BAPTIST CHURCH
Rev. Frank Codington, pastor
Sunday School 10:00 a.m.
Worship 11:00 a.m.
Evening Service 6:30 p.m.

OAK GROVE BAPTIST
Rev. Leo F. Scott
Northeast Ave. H.
Sunday School 9:30 a.m.
Morning Worship 10:50 a.m.
B.T.U. 6:00 p.m.
Evening Worship 7:30 p.m.

PRIMITIVE BAPTIST CHURCH
600 Block N. E. Ave. A.
Elder Valery Henderson of Paducah, Pastor
Meets second Sunday and preceding Saturday night each month

SUNSET BAPTIST CHURCH
Robert H. Green, pastor
N. W. Ave. C. at 6th
SUNDAY
Sunday School 10:00 a.m.
Morning Worship 11:00 a.m.
BTS 6:00 p.m.
Evening Worship 7:00 p.m.
WEDNESDAY
Prayer Service 7:30 p.m.

SYLVESTER BAPTIST CHURCH
Rev. Milton Jennings
SUNDAY
Sunday School 10:00 a.m.
Worship 11:00 a.m.
Evening Worship 6:30 p.m.
WEDNESDAY
Prayer Meeting 8:00 p.m.

UNITED PENTECOSTAL
219 N. E. Ave. B.
Rev. E. D. Raley, Pastor
Sunday School 10:00 a.m.
Morning Worship 11:00 a.m.
Evangelistic Service 7:30 p.m.
THURSDAY
Bible Study 7:30 p.m.
TUESDAY
Prayer Meeting 7:30 p.m.

County Prepares for Adoption of Food Stamp Program By November 1

The first food stamps in Jones County will be issued Nov. 1. But before the statewide food stamp program is implemented here, there is much work to be done, according to William McKinney, food stamp program director, State Department of Public Welfare, Wichita Falls.

Commodities is the food assistance program currently operating in this county. The 62nd Texas Legislature appropriated $7.7 million for a statewide food stamp program to replace all county food stamp programs and commodity food distributions.

Most commodity recipients should be eligible for food stamps also as well as others who might not receive commodity foods.

Certification for food stamp eligibility will begin at a later date. All persons who don't make much money or who are unemployed are encouraged to apply at that time.

Welfare recipients aren't the only ones who can qualify for food stamps, McKinney said.

Local issuance officers will sell the food stamps to all who are certified eligible to receive them.

Participating households will be able to buy their stamps at the issuance office nearest them and at their own convenience. The long waiting lines which are now a problem at commodity distribution centers should be eliminated.

Food stamps, which can be used for the purchase of most foods and food products, will be accepted by many of the local grocers. Payment is made by tearing the necessary amount of food stamps from the coupon book at the time of purchase.

Tabacco, alcoholic beverages and imported items can not be purchased with food stamps.

Grocers can deposit food stamps just at they do money. Local bankers then send the stamps to the United States Department of Agriculture for redemption.

The U.S.D.A., Food and Nutrition Service will conduct a meeting with all retail and wholesale grocery firms in Haskell, Stonewall, Jones and Knox Counties according to Carl Speegle, officer-in-charge of the Abilene and Wichita Falls field offices.

The purpose of the retail-wholesale grocery meeting at 7:30 p.m. Sept. 4 is to familiarize the business owner-managers with the procedures and public laws which they will be expected to abide by once they are authorized by the USDA to accept USDA Food Stamps.

Speegle encourages all retail grocers, bank representatives and Department of Texas Welfare personnel to attend this meeting. Retail information kits have been mailed to retailers.

The meeting will be in the District Court Room in Haskell.

Food stamps are good for everyone, McKinney said. The community enjoys increased economic activity, new jobs are created and low-income households are able to eat more and better food, he added.

For more information about food stamps, contact the local welfare office at 1110 Court Plaza, Anson, he said.

Services Held Monday for Mrs. Burt, 92

Mrs. Ada Ann Burt, 92, widow of the late Dr. J. D. Burt of Farmersville, died at Holiday Lodge Saturday at 10:25 p.m. She had lived here since Aug. 1, 1966.

Funeral was held at 2 p.m. Monday at the Fielder-Baker Funeral Chapel in Farmersville.

The Rev. Woody Jackson, pastor of the Farmersville First Baptist Church officiated. Burial was in the IOOF Cemetery.

She was born Sept. 2, 1880, in Mansfield, daughter of the late Mr. and Mrs. William Herman Stahl. She and Dr. Burt were married Dec. 12, 1916, in Farmersville. He died Aug. 24, 1951.

She was a member of the Presbyterian Church.

Survivors include one daughter, Mrs. L. E. (Malindia Anne) Prewit of Hamlin; three grandchildren, Ken Prewit of Hamlin, E. Dee Prewit of Houston and Charles Prewit with the U.S. Army in Bangkok, Thailand; and six great-grandchildren.

Bill Johnson Gets Degree At McMurry

Bill Johnson, son of Mr. and Mrs. W. T. Johnson, was one of 56 graduates to receive degrees at McMurry College commencement exercises held Friday evening in Abilene.

He received a bachelor of business administration degree with a major in finance. He was a member if IHR Social Club while at McMurry.

Johnson is employed by First State Bank in Abilene.

A MEMORIAL GIFT is a dignified means to honor those who have died from Cardiovascular Disease. A lasting tribute to the memory of loved ones.

Memorial Gifts may be sent to your local American Heart Association.

NEWS FROM ... Old Glory

By Bernice D. White

A community gathering and ice cream supper was held in the school cafetorium on Thursday night for Old Glory patrons to meet the new teachers and their families.

Old Glory has a new superintendent, Tom Alvis. He and his family moved here around July 1. Since that time a new principal, Bill McKee, and his family have moved here and also a new coach, A. L. Hunter and his family.

Mr. and Mrs. A. R. Sawyers spent the weekend in Olton visiting with her brother and wife, Mr. and Mrs. Homer Worley.

Visitors in the home of Mr. and Mrs. Beno Herttenberger on Monday of last week after the funeral of their brother-in-law, Curtis Wolsch of Rochester, included Jack and Eugene Gerloff of Lubbock, Katie Gerloff of Old Glory, Buford Wolsch and family of Vernon, R. J. Wolsch and family of Odessa, Ken Manard Wolsch and family of Rochester, Mrs. Opel Wolsch Hicks and family of Abilene, Mrs. Emma and T. L. Newman of Amarillo, Mr. and Mrs. Emil Herttenberger of Paducah, and Mrs. Pauline Fuqua of Stamford.

On Friday of last week Mr. and Mrs. Clovis Henderson, Sandra, Sammy and Shirley of Arkansas visited here with Mr. and Mrs. Beno Herttenberger.

On Aug. 17, Mrs. Hertenberger cooked a birthday dinner for their son Malcolm Herttenberger of Rule. He and his son Lane attended, also Mr. and Mrs. Roy Herttenberger of Aspermont.

Mr. and Mrs. Roy Wienke of Comfort were here over the weekend to attend the funeral of Mr. Lambert at Sagerton. They visited with Mr. and Mrs. Garrett Spitzer, Mrs. Katie Gerloff and were dinner guests in the home of Mr. and Mrs. Beno Herttenberger on Monday, along with Mrs. Gerloff. Jana and Julie Garner of Abilene spent several days here last week visiting in the home of their grandparents, Mr. and Mrs. Morris Garner.

Mrs. Tom Routh returned home Saturday from Snyder where she attended the wedding of her granddaughter, Judith Kay Shelburne. Miss Shelburne married Ricky Montgomery on Friday evening, Aug. 10.

Mrs. Emma Klump and Mrs. Bernice White visited in Clyde last Sunday afternoon with Mr. and Mrs. J. A. Gordon.

Get well wishes to Oren (Sprout) Baldree who suffered a broken arm when he fell at his home one day last week.

Mr. and Mrs. H. L. Boles were in Lewisville last week visiting with their son and family, Mr. and Mrs. Donald Boles and children.

Mr. and Mrs. Thomas Letz and children of Levelland were here last week visiting their parents, Mr. and Mrs. Charlie Letz and Mr. and Mrs. C. T. Pierce.

Services Held Monday for John Roach

John Ben Roach, 80, a resident of Holiday Lodge since 1966, died at 7:45 a.m. Saturday at the nursing home. A retired farmer and rancher, he moved here from Aspermont.

Funeral was held at 4 p.m. Monday at the First Church of the Nazarene with the pastor, the Rev. Marshall Stewart, and the Rev. Joe Norton, Nazarene evangelist; officiating.

Born July 28, 1893, in Jones County, he was the son of the late Mr. and Mrs. S. C. Roach. He married Cora Bennington Sept. 27, 1967, in Hamlin.

He was a member of the Nazarene Church.

Survivors include his wife; two step sons, Robert Lee Renchler of Hobbs, N. M., and Fred W. Renchler of Topeka, Ks., two step daughters, Alma A. Hurst of Dallas, Ore., and Clara B. Braswell of Ft. Worth; one niece, Lora B. Roach of Dallas; two nephews, Howard Roach and Curtis Roach, both of California.

Burial was in Neinda Cemetery under the direction of McCoy Funeral Home.

Pallbearers were Steve Reynolds, Donald Young, M. S. Johnson, Newell King, Raleigh Reynolds and Ewin Smith.

A writing paper for every need at the HERALD.

GUITAR LESSONS
Only $10.00 per mo
Guitar Classes now forming, will be starting in approx. 2 weeks.
CALL 989-2662 OR CONTACT JOE DELTON GALLOWAY

WATCH REPAIR
WORK GUARANTEED
32 YEARS EXPERIENCE
WITT JEWELRY
247 So. Central 576-3411

THE GOVERNMENT OF
HAMLIN CITY
HAS USED ITS REVENUE SHARING PAYMENT FOR THE PERIOD BEGINNING
JAN 1, 1972 ENDING JUN 30, 1973
IN THE FOLLOWING MANNER BASED UPON A
TOTAL PAYMENT OF $35,389
ACCOUNT NO
44 2 127 002

DEPARTMENT OF THE TREASURY
OFFICE OF REVENUE SHARING
1900 PENNSYLVANIA AVE. N.W.
WASHINGTON, D.C. 20226

HAMLIN CITY
MAYOR
PO BOX 434
HAMLIN TEXAS 79520

(L) DEBT How has the availability of revenue sharing funds affected the borrowing requirements of your jurisdiction?

- [ ] AVOIDED DEBT INCREASE
- [x] LESSENED DEBT INCREASE
- [ ] NO EFFECT
- [ ] TOO SOON TO PREDICT EFFECT

(M) TAXES In which of the following manners did the availability of Revenue Sharing Funds affect the tax levels of your jurisdiction? Check as many as apply.

- [ ] ENABLED REDUCING THE RATE OF A MAJOR TAX
- [ ] PREVENTED INCREASE IN RATE OF A MAJOR TAX
- [ ] PREVENTED ENACTING A NEW MAJOR TAX
- [ ] REDUCED AMOUNT OF RATE INCREASE OF A MAJOR TAX
- [ ] NO EFFECT ON TAX LEVELS
- [x] TOO SOON TO PREDICT EFFECT

OPERATING/MAINTENANCE EXPENDITURES

PRIORITY EXPENDITURE CATEGORIES (A)	ACTUAL EXPENDITURES (B)	PERCENT USED FOR MAINTENANCE OF EXISTING SERVICES (C)	PERCENT USED FOR NEW OR EXPANDED SERVICES (D)
1 PUBLIC SAFETY	$	%	%
2 ENVIRONMENTAL PROTECTION	$	%	%
3 PUBLIC TRANSPORTATION	$	%	%
4 HEALTH	$	%	%
5 RECREATION	$	%	%
6 LIBRARIES	$	%	%
7 SOCIAL SERVICES FOR AGED & POOR	$	%	%
8 FINANCIAL ADMINISTRATION	$	%	%
9 TOTAL ACTUAL OPERATING/MAINTENANCE EXPENDITURES	$		

CAPITAL EXPENDITURES

PURPOSE (E)	ACTUAL EXPENDITURES (F)	PERCENT USED FOR: EQUIPMENT (G)	CONSTRUCTION (H)	LAND ACQUISITION (I)	DEBT RETIREMENT (J)
10 MULTI-PURPOSE AND GENERAL GOVT	$ 13,950	100 %	%	%	%
11 EDUCATION	$	%	%	%	%
12 HEALTH	$	%	%	%	%
13 TRANSPORTATION	$ 21,662	%	100 %	%	%
14 SOCIAL DEVELOPMENT	$	%	%	%	%
15 HOUSING & COMMUNITY DEVELOPMENT	$	%	%	%	%
16 ECONOMIC DEVELOPMENT	$	%	%	%	%
17 ENVIRONMENTAL CONSERVATION	$	%	%	%	%
18 PUBLIC SAFETY	$	%	%	%	%
19 RECREATION CULTURE	$	%	%	%	%
20 OTHER (Specify)	$	%	%	%	%
21 OTHER (Specify)	$	%	%	%	%
22 OTHER (Specify)	$	%	%	%	%
23 TOTAL ACTUAL CAPITAL EXPENDITURES	$ 35,612				

(N) CERTIFICATION (Please Read Instruction 'F').

The news media have been advised that a complete copy of this report has been published in a local newspaper of general circulation. I have records documenting the contents of this report and they are open for public and news media scrutiny.

Additionally, I certify that I am the chief executive officer and, with respect to the entitlement funds reported hereon, I certify that they have not been used in violation of either the priority expenditure requirement (Section 103) or the matching funds prohibition (Section 104) of the Act.

(O) TRUST FUND REPORT

Revenue Sharing Funds Received Thru June 30, 1973	$ 35,389
Interest Earned	$ 223
Total Funds Available	$ 35,612
Amount Expended	$ 35,612
Balance	$ -0-

Joe E. Ford
SIGNATURE OF CHIEF EXECUTIVE OFFICER
JOE E. FORD MAYOR
NAME & TITLE - PLEASE PRINT
HAMLIN HERALD
NAME OF NEWSPAPER
8-23-73
DATE PUBLISHED

GET SET FOR LABOR DAY

GET SET FOR LABOR DAY
GOODYEAR
POWER BELT POLYGLAS TIRES POLYGLAS WHITEWALLS

2 FOR $50
2 FOR $55
2 FOR $65

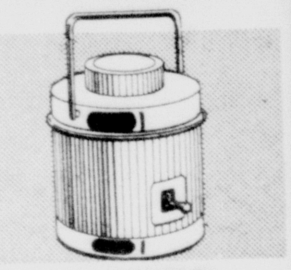

WATER JUGS
AS LOW AS
$2.49

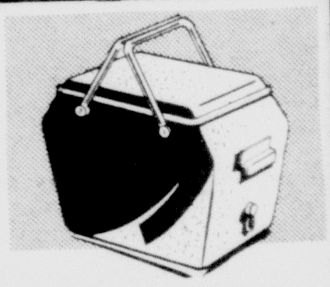

ICE CHESTS
AS LOW AS
$2.49

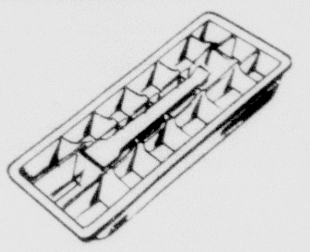

ICE TRAYS
ONLY
49¢

PLASTIC PICNIC SETS
SPECIAL CLOSE-OUT PRICE
89¢
WHILE THEY LAST

BUY NOW! SAVE NOW!
PAY IN MAY 1974
FOR QUALIFIED CREDIT CUSTOMERS, FINANCE CHARGES WILL NOT BEGIN UNTIL APRIL 1974. AND YOUR FIRST MONTH PAYMENT WILL NOT BE DUE UNTIL MAY 1974.

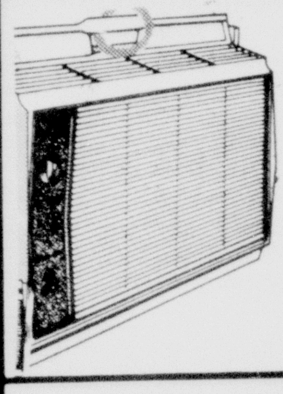

THIS OFFER GOOD ON ANY
G. E. AIR CONDITIONER
—IN STOCK—

LAWN AND

—HURRY—
While Selections Are Good
LAWN MOWERS
ROTARY TILLERS
HOES
RAKES
SHOVELS
EDGERS
GRASS CART
CLIPPERS
SPRINKLERS
GARDEN HOSE
This offer ends Saturday Night.
Special Price Good Only On Present Stock

USE OUR EASY BUDGET TERMS

JOE HUDSPETH'S
(Independent Goodyear Dealer)
111 S. E. AVE. A. HAMLIN
GOODYEAR

CLASSIFIED ADS

Card of Thanks

CARD OF THANKS
I want to thank each one for the prayers, cards and gifts while I was in the Stamford Hospital.
Mrs. John (Louise) Hix

Automobiles

BEST REASONABLE OFFER on 1967 Ford Galaxie 500 4 door factory air and new tires. Call 576-2270 or see at 523 Northwest Ave. J.

GOOD ECONOMICAL SCHOOL CAR — 1968 air conditioned, $750. See at Connally Ford.

Business Services

PLUMBING SUPPLIES
HARDWARE, PAINT, ETC.
We buy Used Furniture
CROW BROTHERS
Phone 576-3351

CUSTOM HAY BALING
SAM MACK HODGES
HARVEY LAWLIS
576-2636 576-3185

CHILD CARE in my home daily. References available. Reasonable rates. Call Mrs. Danny Warner at 576-2293.

Help Wanted

WANTED — Lady to live with couple and help with elderly woman. Call 576-3741, 576-2345 or 576-3691.

BABYSITTER WANTED for 20-month-old girl. Joan Mann, 1012 N. W. First, 576-2706.

Positions Wanted

BUSINESS MEN
Do you need dependable and responsible part-time help? Contact Steve Cochran, D. E. Coordinator. Phone 576-3624 from 8:30 a.m. — 11:30 a.m. or after 8:00 p.m. 806-254-2945.

Livestock, Pets

FOR SALE — Two registered blood hounds, eighteen months old. Phone 928-5211 in Merkel. Berlie Wilson

Merchandise For Sale

DUNLOP TIRES up to 50 percent discount. Steel belted and steel radial. Feagan Oil Co.

FOR SALE — All types field and garden seed, fertilizer, spreaders, peat moss, weed killers, insecticides. Pied Piper Mills, Hamlin, Texas.

NEED A FENCE — For commercial or residential fence contact E. G. Smith at 576-3823 or Wayne Mize in Anson at 823-2940. Free Estimates.

WITT KNIT SHOP
Knitting thread, all shades, beautiful variegated colors. More yardage than any other brands.

FARM RAISED CATFISH
We now have the best fishing we have ever had. Alive, dressed or you catch-um. Closed Tuesdays. DOUGLASS FISH FARM. Call 993-4644 Sylvester.

NEW SHIPMENT
READY MADE IMPORTED
FRAMES
HAND CARVED
11x14 and 16x20
FEAGAN OIL CO.

NEW or renovated mattresses and box springs. They're guaranteed. Free pick up and delivery. Western Mattress Co. Phone Mrs. Weaver, 576-3117.

FOR SALE — 32 percent Liquid feed molasses, Black Strap molasses, feeders available. Pied Piper Mills, Hamlin, Texas.

ARMSTRONG Linoleum by yard. 12' wide. 7 different patterns to choose from. White's Auto Store.

FOR SALE
NEARLY NEW
CLAIRNET & CASE
Used 8 months
Very Good Condition
See Ray Sonnenburg at
FRANK'S DEPARTMENT STORE

FOR SALE — 8' camper. Sleeps four. Call 576-3941.

GARAGE SALE — 128 S. W. 4th, Thursday thru Saturday from 9:00 til 4:00. Lots of used clothing and miscellaneous items.

FOR SALE — Dining room suite; drop-leaf table, small china cabinet and four chairs, solid Birch. Call 576-3950. Mrs. Joe E. Ford.

ONE DAY ONLY — Saturday, Aug. 22, 1 boys' suit, women's clothes, 1 clarinet in case, reasonable, odds and ends. 423 N. W. Ave. D.

FRESH PRODUCE — Home grown okra, corn, crooked neck and banana squash, tomatoes, sweet and hot peppers, cantaloupes, melons and peas. On McCaulley Highway, past Killion farm, turn south first house on right. Alfred R. Griffin.

FOR SALE — Electric Guitar and amplifier. Call 576-3709.

CLEAN expensive carpets with the best. Blue Lustre is America's favorite. Rent shampooer $1. Harbert Furniture Company. Vacuum bags for all cleaners.

FOR SALE — Two (2) 500 barrel (20,000 gallons) bolted steel tanks suitable for grain storage. Contact Texas Pacific Oil Company, Inc., Hamlin, Texas, for bidding instructions, location, and conditions of sale.

FOR SALE — Clarinet and Kenmore Gas dryer. FREE pups. 576-3036, 137 N. W. Ave. B.

LEAVING TOWN — have three bedroom house for quick sale. Small down payment. 222 N. W. Ave. I.

FOR SALE — 1971, two bedroom, 12 x 60, New Moon Mobile home. Call 989-2622 before 5 p.m. or 989-2280 after 5 p.m.

Wanted to Buy

WANT TO BUY — pint fruit jars. Call 576-3606 until 5, and 576-3951 after 6 p.m.

Real Estate For Sale

FOR SALE — Two bedroom home. Panelled throughout. Three rooms carpeted. Utility room in back. Fenced back 121 N. W. Ave. A. Phone 576-3047. Larry McCoy.

FOR SALE — One three bedroom, two bath, one car garage home, completely redone inside with new carpet. Also one large three bedroom, two bath, two car garage — all new — all the goodies. Call 576-3266.

FOR SALE — Three bedroom house. Two baths, central heat, central refrigerated air, double garage, super patio. Ideal location. Call 576-3856.

FOR SALE — Two bedroom house on corner lot. Carpets, built-in oven and burners. Attached garage. 452 N. Central. Call 576-2337.

FOR SALE BY OWNER — House. Three bedroom, 2 baths, living room, full den with fireplace, double garage, refrigerated air, central heat. Call 576-3758 after 4 p.m.

COTTON FARM FOR SALE — 182 acres, 20 pasture; 162 cultivation. Cotton allotment and ½ mineral rights go with property. Location 10 miles S. W. of Hamlin. Call Ray Whipple Gold Key Co. Abilene 692-4006.

Miscellaneous

LEGAL NOTICE
The Old Glory School Board of Trustees will be accepting bids on the school pickup, three-quarter ton, 1956 Chevrolet, six cylinder, with a utility type bed. Mail bids to the Superintendent's Office at Old Glory School, P.O. Box C, Old Glory, Texas by Sept. 7, 1973.

LEGAL NOTICE
The Commissioners' Court of Jones County, Texas, in Regular Session, August 15, 1973, voted to hold a public meeting in the District Courtroom of Jones County, Texas, on August 27, 1973, at 7:30 p.m., for the purpose of allowing citizens of Jones County, Texas, to appear before the Commissioners' Court and express their desires as to redrawing commissioner precinct lines. All citizens are hereby notified that such public meeting will be held and they are invited to attend.
By order of the Commissioners' Court of Jones County, Texas.
Leon Thurman County Judge
Jones County Texas

ATTENTION LOCKER AND HOME FREEZER OWNERS — See us for your processing of beef and pork. Butchering 5 days per week — Monday through Friday. Meats sold at WHOLESALE and lockers available. Come to the "MEATING PLACE," 1½ blocks from the square in Stamford. ARLEDGE ICE & MEATS.

Mrs. Fowler Gets Doctorate In Education

Mrs. L. R. (Nelva d'Orsay) Fowler received her doctorate in education at the Friday evening commencement at East Texas State University in Commerce.

Speaker for the occasion was His Excellency Ardeshir Zahedi, Iranian ambassador to the United States. He urged the 1018 graduating students to strive for a "creative peace" throughout the world.

Zahedi mentioned that Iran and the State of Texas have two things in common—wide open spaces and the task of supplying the energy needs of the world with petroleum.

The ambassador pointed out that the youth will inherit the leadership of the country. He said that the youth of Iran share much of the responsibilities for the development of Iran from a feudalistic nation to a modern nation in just two decades. He was awarded an honorary Doctor of Laws degree during the ceremonies.

News deadline noon Tues.

Mommy says electric cooking is clean!

Well, she means electricity is a clean energy! It's safe, economical and dependable, too. Buy from a local dealer.

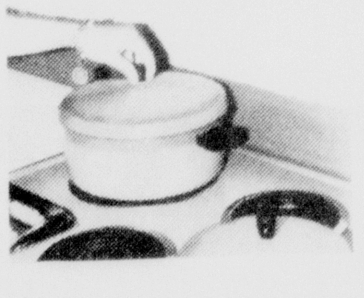

A Reddy Tip on conserving electricity:
Fit the pan to the unit . . . A small pan on a large unit wastes electricity.

Frigidaire Electric Appliances WTU

West Texas Utilities Company
An Equal Opportunity Employer

STATE Capital NEWS

By BILL BOYKIN

AUSTIN — Dozens of logjammed major highway projects will move forward now that President Nixon has signed the three-year $20 billion federal highway act.

In addition to funds for mass transit, the act also provides $2 billion for safety projects.

State Highway Engineer Luther DeBerry said replacement of narrow bridges is high on the priority list. Hazardous intersections and rail crossings will also be eliminated as facilities are designed with modern built-in safety features.

"This act does not solve all our money problems, but even though it is not everything we need here in Texas, it is a good act," said DeBerry.

Highway trust revenues will remain as they have been in the past during fiscal 1974. Up to $200 million in urban funds can be used either for roads or purchase of buses in fiscal 1975. By 1976, all or part of the urban funds may be used for highway buses or fixed rail transit with State Highway Department concurrences.

July highway bid lettings were cancelled due to shortage of federal funds. Although the federal act's passage will allow the state to proceed with vital projects, DeBerry warned a backlog will remain. Texas has been financing some work with leftover money from previous acts of Congress and with state funds. Texas is among states which sends the federal government more tax revenue from gasoline and vehicle accessory sales taxes than is returned.

Interstate highway construction is financed with 90 percent highway trust fund money and other federal construction gets 70 percent aid. The new act provides money for bicycle trails and metropolitan transportation studies. It also permits building the San Antonio North Expressway with state funds (if lawsuits don't stop it again).

AG RULES — Youthful offenders must be released from correctional institutions for delinquents when they reach 18, Atty. Gen. John Hill held.

In other opinions concerning the new 18-year-old majority rights law, Hill concluded:

Persons 18 years of age can no longer collect survivor's benefits as a result of death of fathers who are law enforcement officers or firemen.

Parents of retarded youths 18 and over are no longer obligated to pay cost of their care in state institutions.

Eligibility to run for office is extended to 18-year-olds, along with the obligation to serve on juries.

Parental consent is no longer necessary for boys 18 to obtain marriage licenses.

Students whose parents live out of state can qualify for resident tuition rates at Texas colleges and universities at age 18 if they meet the year's residency and gainful employment requirement.

Persons who are married, regardless of age, have the status of adults.

The late President Lyndon Johnson's birthday August 27 difinitely replaces Jefferson Davis' birthday June 3 as an official state holiday.

State contributions to employees' insurance coverage can not exceed $12.50 per month.

A new constitutional amendment providing tax exemptions for disabled veterans and their widows and surviving children is not effective without enabling legislation, and the legislation enacted in anticipation of the amendment's adoption is invalid.

OIL ALLOWABLE HELD AT 100 percent — For the 18th straight month, the Railroad Commission set the oil production allowable for September at 100 percent.

Meanwhile, Commission Chairman Jim Langdon warned the nation is facing a "very critical situation."

The Federal Power Commission, said Langdon, is predicting an 18 percent reduction in energy fuels this winter as compared with 1972. FPC asked all states to survey winter requirements, supplies available and possible substitute fuels which will be needed to cope with shortages.

Texas' production rate has dropped 26,000 barrels a day, in spite of the 100 percent production allowable, Langdon said.

Exceptions to the 100 percent allowable are East Texas Field (86 percent); Kelly-Snyder (84 percent) and Tom O'Connor Field (70 percent).

CREDIT INSURANCE HEARING SET — The State Board of Insurance has scheduled a September 13 hearing on credit insurance rates.

A survey indicates the rates may be 20 percent too high, according to Board Chairman Joe Christie.

If this is true, said Christie, they must come down.

Credit insurance is designed to insure payment of loans for installment plan purchases in event the borrower dies, becomes disabled or is otherwise unable to meet his payments.

It is not supposed to be a profit-making proposition for the seller or creditor, said Christie, but to provide protection. Consumers in three-fifths of the other states pay lower premiums for the protection than Texans do, according to the regulatory agency head. Texans pay 75 cents per $100 indebtedness per year for credit insurance.

RATES UP — New increased workmen's compensation insurance rates — up 19.5 percent to reflect increased benefits to workers killed or injured on the job — go into effect September 1.

The legislature increased benefits for injured workers from 60 percent of their regular weekly salaries to 66.7 percent, and raised the maximum weekly benefit from $49 to $63.

SHORT SNORTS

A $10 million clean water bond issue has been sold to a Texas syndicate.

Texas Folklife Festival's program is set for San Antonio September 6-9.

A plan for waste water management in the Colorado River Basin is slated for public hearing by Texas Water Quality Board August 24.

State Insurance Board won a judgment for $1 million in damages from First Naitonal Life Insurance Company under the conservatorship statute.

Attorney General Hill has filed suit for the State Welfare Department to halt operation of Rolling Creek Manor Inc., a Harris County child care facility, until it complies with state regulations.

Republican Maurice Angly blamed Watergate and disinterested voters for his loss to Democrat Lloyd Doggett, 26, in the Travis, Blanco, Burnet, Caldwell and Hays county special senate election August 14.

SWEETWATER LIVESTOCK AUCTION, INC.
LET US HANDLE YOUR CATTLE NEEDS
WHETHER BUYING OR SELLING
SALE EVERY WED. 11:00
CECIL SELLERS, OWNER
Hamlin 576-2560 Sweetwater 236-6378

Visit an old buddy in Boston.
20 minutes for $5.00 (plus tax).

That's all it costs when you phone a Boston friend the One-Plus way Sunday through Friday, 5 p.m. to 11 p.m. Rates are even lower all day Saturday and until 5 p.m. Sunday.

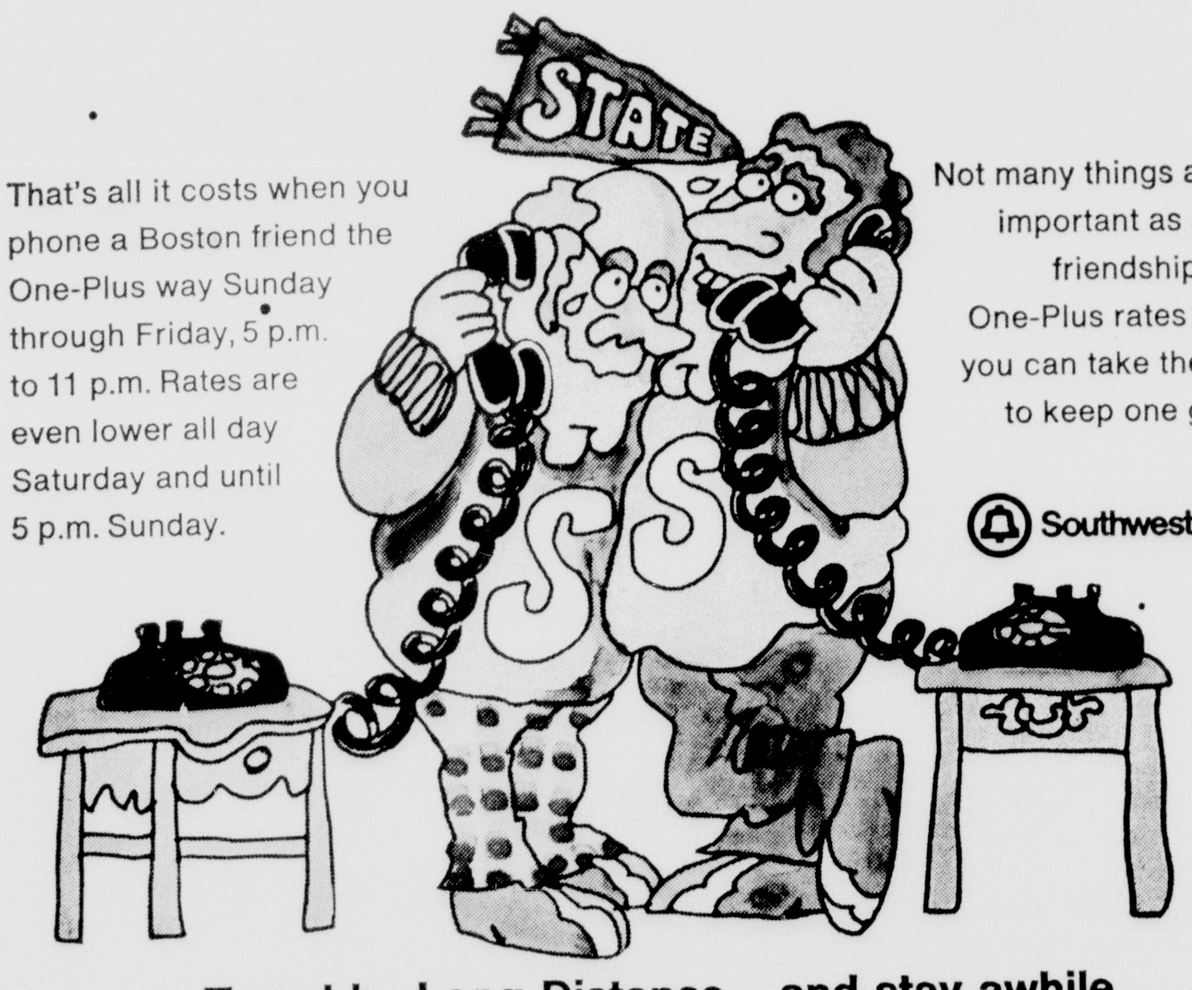

Not many things are as important as a real friendship. Low One-Plus rates mean you can take the time to keep one going.

Southwestern Bell

Travel by Long Distance...and stay awhile.

Keith Bundas Gets Degree

Keith L. Bundas received a bachelor of science degree in physical education during commencement exercises Sunday at Tarleton State University, Stephenville.

He is the son of Mr. and Mrs. Andy Bundas. A total of 180 students were graduated.

Mrs. Dannie Maberry, Shawnna and Shannon of Jal., N. M., visited with her husband's parents, Mr. and Mrs. J. W. Maberry and family.

Mr. and Mrs. T. P. Fincher of Albany visited in the home of their daughter and family, Mr. and Mrs. Bob Craig and Rick, Monday.

YOUR BIGGEST INVESTMENT DESERVES THE FINEST PROTECTION
with FARMERS
Homeowners Dwelling Package Policy
One policy protects your home and its contents from fire, theft and other hazards, and gives you comprehensive personal liability coverage.
COSTS LESS, TOO!
FARMERS INSURANCE GROUP
For information call
JERRY & VERLENE WAGGONER
AGENTS
234 South Central
Bus. 576-2211 Res. 576-3209

GRAND STAMFORD
Fri. 24-Sat. 25-Sun. 26
"THE LAST AMERICAN HERO"
Color
Jeff Bridges

DRIVE-IN THEATRE
OPEN NIGHTLY
Fri. 24 — Sat. 25
"TREASURE ISLAND"
Orson Welles
Color

Sun. 26 — Mon. 27
"THE HEARTBREAK KID"
Cybill Shepherd
Color

Tues. 28 — ONE DAY
$2.00 CAR LOAD NITE
"RED SKY AT MORNING"
Color

Wed. 29 — Thurs. 30
X-ADULTS ONLY
No One Under 18
Proof Required
"ROOM 11"
Sex Color

NEWS FROM . . . Sylvester

By MRS. R. M. BABB

Did you ever sit down to do something and didn't have any thing to do with? That is my problem today. I wish every one that knows any news would give me a call.

Bro. T. O. Upshaw filled the pulpit of the Baptist Church on Sunday.

Mrs. Maggie Wilder and her granddaughter, Debbie Wilder of Dallas have been visiting for the past week or so.

Singers of the Sylvester community and surrounding communities got together and sang at the Fisher Co. Nursing Home and Leisure Lodge in Rotan. They were enjoyed very much at each place.

Mr. and Mrs. J. P. Maberry drove to Irving this past weekend for a visit with the Wesley Maberry family.

Mr. and Mrs. W. B. Brown visited the weekend in the Max Deel home in Levelland.

Mrs. Martha Hood and Miss Pearl Johnson are both back in Hamlin Hospital at this time. Hope both will soon be home.

Martha Ann Taylor of Ft. Worth visited this past week with her parents, the Milo Grays.

Glena Turner spent the weekend in Odessa visiting her daughters.

It is very quiet as the youngsters are all in school beginning this Monday morning. Kinda hot to sit in a class room but they aren't like the school rooms we had these are air conditioned which is wonderful. My goodness, guess I had better not start thinking about my school days, that was away back yonder!!!

Texas business activity declined three percent in June, partly in response to a sharp cutback in plans for new construction.

A MEMORIAL GIFT to the American Heart Association honors the memory of a loved one and provides hope for the living.

THE FAMILY LAWYER

Yellow Houses Only

Developers of a new suburban neighborhood thought it would look nice if all the houses were painted yellow. Accordingly, in selling lots, they included a "yellow only" requirement in each deed.

But after a number of homes had gone up, one incoming family decided they liked green better. The developers refused to allow any deviation, and, in due course, the dispute landed in the courtroom.

"This kind of restriction," the family argued, "is an unlawful interference with our personal liberty. We have a right to follow our own tastes."

However, the court held they would have to stay with yellow whether they liked it or not. The court said the requirement was a reasonable means to a reasonable end—to benefit the community as a whole.

It is common, in developing a neighborhood, to impose deed restrictions of one kind or another. They may cover anything from the size of houses to the height of hedges, from the style of architecture to the type of fencing.

And, by and large, the law will enforce these restrictions. Although they reduce the rights of the purchaser, they do so on the basis of a lawful contract, freely entered into, at the time of original sale.

True, some restrictions may be unenforceable for reasons of overriding public policy. The leading example is the racial restriction, now outlawed everywhere.

Furthermore, a restriction valid at first may gradually lose its validity as the neighborhood changes. Say a dozen home owners in the "yellow only" neighborhood had been allowed to get away with different colors. At that point, even if the developers suddenly decided to crack down, a court would probably refuse to enforce the restriction. As one judge put it:

"Restrictions will not be enforced where the character of the neighborhood has so changed as to defeat the original purpose of the plan."

A public service feature of the American Bar Association and the State Bar of Texas. Written by Will Bernard.

© 1973 American Bar Association

McCaulley Rites Held Thursday For Forbes, 79

Funeral service for Joe C. Forbes, 79, of Ringling, Ok., was held at 4 p.m. Thursday at McCaulley Baptist Church. W. H. (Gene) Johnston, minister of the Hamlin Church of Christ officiated.

Mr. Forbes, a resident of Ringling for five years, died at 3:30 p.m. Tuesday at Ardmore (Ok.) Memorial Hospital.

He was a retired farmer and janitor. He was born Mar. 14, 1884, in Mineola, son of the late Mr. and Mrs. Joe A. Forbes.

He married Barbara Strand at Grand Saline in 1906. She preceded him in death.

He was a member of the Church of Christ.

Burial was in McCaulley Cemetery conducted by McCoy Funeral Home.

Survivors include five sons, E. D. of McCaulley, J. W. of Longworth, W. O. of Athens, O. J. of Dallas and Ray of Darrouzett; three daughters, Mrs. Mary Potts of Huntsville, Ala., Mrs. Bessie Martin of Ringling, and Mrs. Eva Hunter of Tampa, Fla.; one brother, Isaac of Point; 29 grandchildren and 44 great-grandchildren.

Pallbearers were Lanon Hicks, Bud Gipson, Roy Williams, Pratt Cox, Alvis Bond and Huie Parker.

OEO Grant Announced For Area

Governor Dolph Briscoe announced Friday approval of a $6,232 Office of Economic Opportunity grant to Aspermont- Small Business Development Center, Inc. for providing economic development assistance to 17 rural counties.

Funded under Title II of the Economic Opportunity Act, the grant is effective Oct. 1, 1973, through Nov. 30, 1973.

Governor Briscoe said the grant will enable the agency to provide economic development assistance to small business projects in 17 rural counties. Counties included are Donley, Briscoe, Hall, Childress, Motley, Cottle, Foard, Hardeman, Wilbarger, Knox, King, Haskell, Jones, Fisher, Kent, Dickens and Stonewall. Projects in other counties are assisted upon request by the Small Business Administration in Lubbock.

Specific assistance provided through the program includes organization of industrial foundations and community development corporations, provision of information on various federal programs, and assistance in completing small business loan applications, Governor Briscoe said.

Grant processing for the state was performed by the Texas Office of Economic Opportunity, a division of the Texas Department of Community Affairs.

DECEPTIVE PRACTICES AIRED — State Insurance Board will follow a practice of publicizing names of insurance companies and individuals cited for unfair competition and unfair or deceptive practices.

Board Chairman Joe Christie, meanwhile, announced eight cease and desist orders issued against firms or individuals in San Antonio, Dallas, Fort Worth, Abilene, Austin, Denton and Atlanta, Ga. for misleading advertisements or sales presentations.

The Board also announced plans to hire a consultant to examine its operations and help make them more effective and efficient. It plans to issue guidelines next month on establishment of Health Maintenance Organizations which provide medical service coverage at fixed fees.

SHORT SNORTS

Governor Briscoe will head a Texas trade mission to Japan next month.

A Railroad Commission hearing is examining proposals to restore declining pressure in the East Texas oilfield.

The State Election Commission has held its first meeting and reviewed financing in special Austin area legislative races.

Bigger and better deer are promised in the Hill Country this fall.

OPEN AIR REVIVAL
Everyone Is Cordially Invited to Attend
OLD TIME PREACHING AND SINGING
CORNER OF SOUTHEAST AVE. A AND SOUTH CENTRAL
BEGINS WEDNESDAY

SHORT WAVES

BY FRANK SHEARER

Success is relative — the more success, the more relatives.

It's easy to figure the cost of living. Take your total earnings, and add 20 percent.

Friend of ours read so much about the bad effects of smoking, he decided to give up reading.

When a fellow says, "It's not the money, it's the principle of the thing" — it's the money.

Today is the tomorrow you worried about yesterday.

HARD OF HEARING?
CAN'T UNDERSTAND WORDS?
WILL A HEARING AID HELP?
COSTS NOTHING TO FIND OUT

NITA WHITE

NITA WHITE, Hearing Aid Specialist, will be at the PIED PIPER MOTEL in HAMLIN, Friday, August 24th from 9 a.m. til 4 p.m. If you have the slightest doubts about your hearing — if you think people mumble — if you don't hear in church — if you turn T.V. too loud for others — if you hear, but don't understand words — if you feel left out of things — if you wear a hearing aid and are not satisfied with its performance — By all means come in and talk to Nita, she may be able to help you. There is no charge, and certainly no obligation.

McELYEA'S HEARING AID PLACE
Mr. & Mrs. C. V. McElyea, Owners
Phone 672-5214 890 Hickory Abilene, Texas

Schoolwork is easier-when he's comfortable

Hanes®
Boys' HaneSet® T-shirts and briefs keep their fit. You can machine-wash and machine-dry these T-shirts. HaneSet® for maximum shrinkage resistance . . . they won't lose their original fit. Reinforced neck. Sizes: 2-20.
Double-panel seat for extra wear, comfort. Heat-resistant elastic. Shrink resistant. Sizes 2 to 20.
BACK TO SCHOOL—IN COMFORT
3 for $2.79
HEIDENHEIMER'S

This Labor Day you have a choice. You can build memories or become one.

drive friendly
Governor's Office of Traffic Safety

Sure cure for 5 o'clock feet
PULL-ON PECOS
COMFORT
NO LACES!
LARGE SELECTION OF SIZES AND WIDTHS
RED WING
Try them on at
HEIDENHEIMER'S

GOOD OL' SUMMERTIME SAVINGS

LIGHT CRUST
FLOUR
5 LB. BAG
69¢

DUNCAN HINES LAYER
CAKE MIX
BOX
39¢

CREAMY
CRISCO
3 LB. CAN
99¢

TEXSUN
GRAPEFRUIT JUICE
46 OZ. CAN
39¢

McBETH'S MEDIUM
EGGS
DOZ.
69¢

RUSSET
POTATOES
8 LB. BAG
99¢

CANNED
COCA COLA
12 OZ.
6 FOR 69¢

FANCY SWEET
CORN
LARGE EARS
5 FOR 39¢

DELSEY
BATHROOM TISSUE
2 ROLL PKG.
3 FOR 89¢

CALIFORNIA
ORANGES
POUND
10¢

10¢ A THRIF-TEE COUPON 4010 10¢
REDEEM THIS COUPON NOW and
SAVE 10¢
ON YOUR NEXT PURCHASE OF 9 OZ.
POST HONEY COMB
1 PACKAGE 43¢ WITH COUPON
CASH VALUE 1/20 OF A CENT
ONE COUPON PER FAMILY • OFFER EXPIRES 8-25-73
1247-4
10¢ 10¢

10¢ A THRIF-TEE COUPON 4010 10¢
REDEEM THIS COUPON NOW and
SAVE 10¢
ON YOUR NEXT PURCHASE OF 10 OZ. POST
SUPER SUGAR CRISP
1 PACKAGE 39¢ WITH COUPON
CASH VALUE 1/20 OF A CENT
ONE COUPON PER FAMILY • OFFER EXPIRES 8-25-73
1247-4
10¢ 10¢

FRESH
WHOLE FRYERS POUND **59¢**

BREADED
FISH STICKS **20 FOR 89¢**

A COUPON 4020
FINAL TOUCH
FABRIC SOFTENER
69¢
GIANT 33 OZ. SIZE WITH THIS COUPON
Limit 1 coupon per bottle purchased
Redeemable only at THRIF-TEE
Expires 8-25-73
33 OZ. Without Coupon Gt. Size 89¢

BLEACH
PUREX
1/2 GALLON
29¢

U S GOOD
CLUB STEAK
POUND
$1.69

TASTEWRIGHT
SAUSAGE
2 POUND BAG
$1.99

THRIF-TEE
A 4030
SAVE 30¢ WHEN YOU BUY A
1 LB. CAN of
FOLGER'S COFFEE
SPECIAL PRICE WITH THIS COUPON
75¢
WITHOUT COUPON
Coupon cash value 1/20 of 1¢
GOOD THRU 8-25-73

GANDYS
MELLORINE
1/2 GALLON
39¢

DEL MONTE TOMATO
SAUCE 8 OZ. **8 FOR 99¢**

DEL MONTE
SPINACH 303 **5 FOR 99¢**

DEL MONTE FRESH WHOLE DILL
PICKLES 26 OZ. **2 FOR 89¢**

DEL MONTE FRENCH SLICED
GREEN BEANS 303 **4 FOR 99¢**

DEL MONTE SWEET CUCUMBER CHIPS
PICKLES 15 OZ. **3 FOR 99¢**

DEL MONTE
CATSUP 14 OZ. **4 FOR 99¢**

A 4020
VALUABLE COUPON
Lux Beauty Soap
3 BATH SIZE BARS
39¢ WITH THIS COUPON
Limit: 1 Coupon per purchase
Redeemable only at THRIF-TEE
Expires 8-25-73 Without coupon, price is 63¢

THESE PRICES GOOD
AUGUST 23-24-25 1973

DOUBLE BUCCANEER STAMPS ON WEDNESDAY WITH $2.50 PURCHASE

MAC'S THRIF-TEE

HAMLIN, TEXAS